Buena Vista - Cornerstone Drive
2 hard surface tennis courts will be available

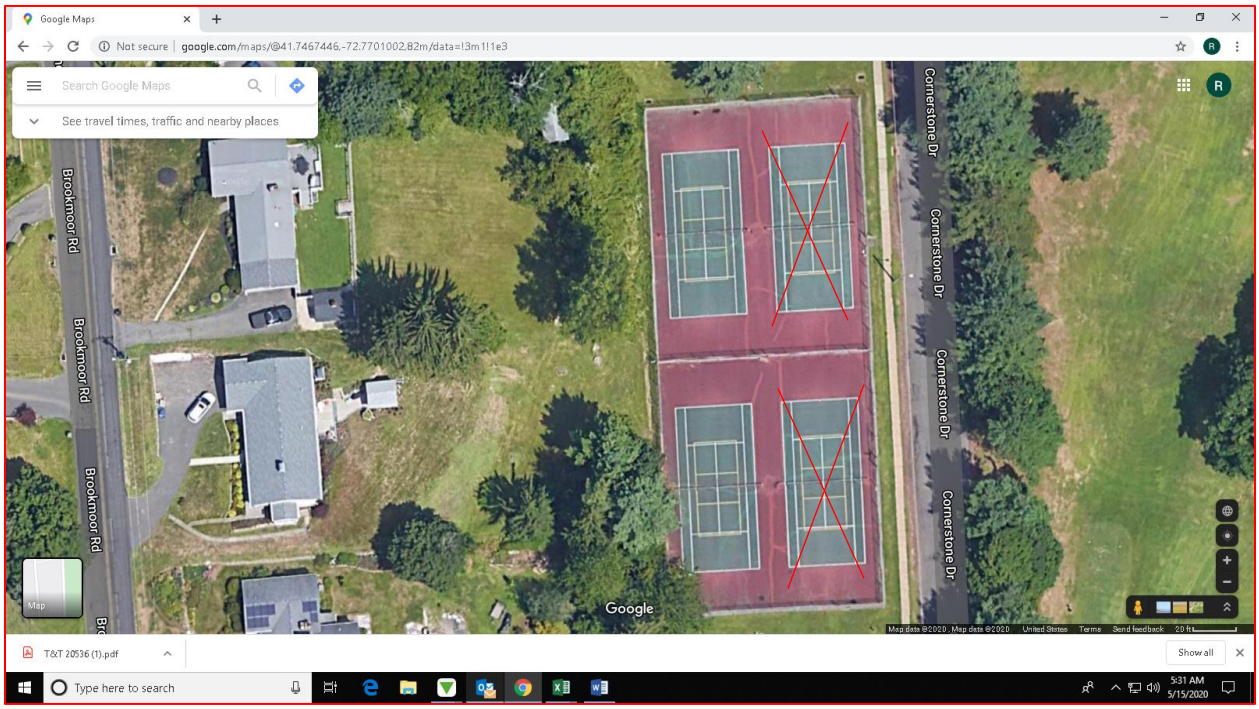

Conard High School - 110 Berkshire Road
6 hard surface tennis courts will be available

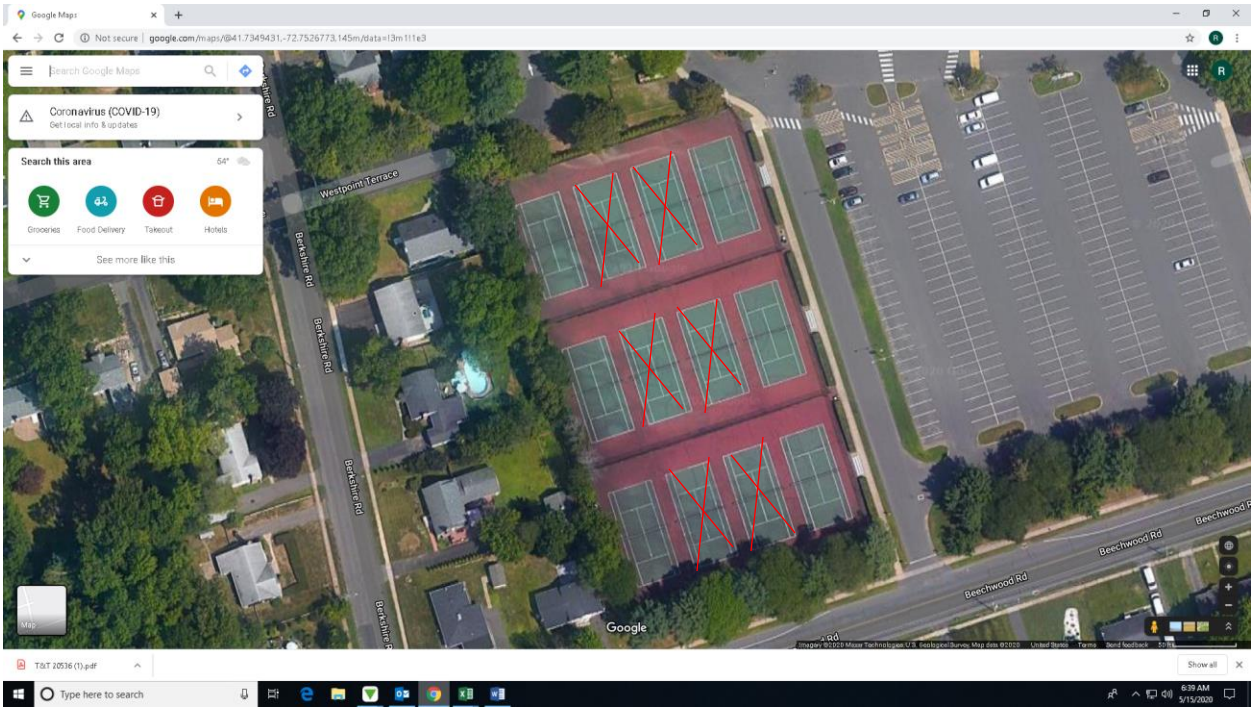

Fernridge Park - 567 Fern Street

1 hard surfaced court will be available May 22, 2020

2 soft courts will be available once the annual maintenance preparation has been completed

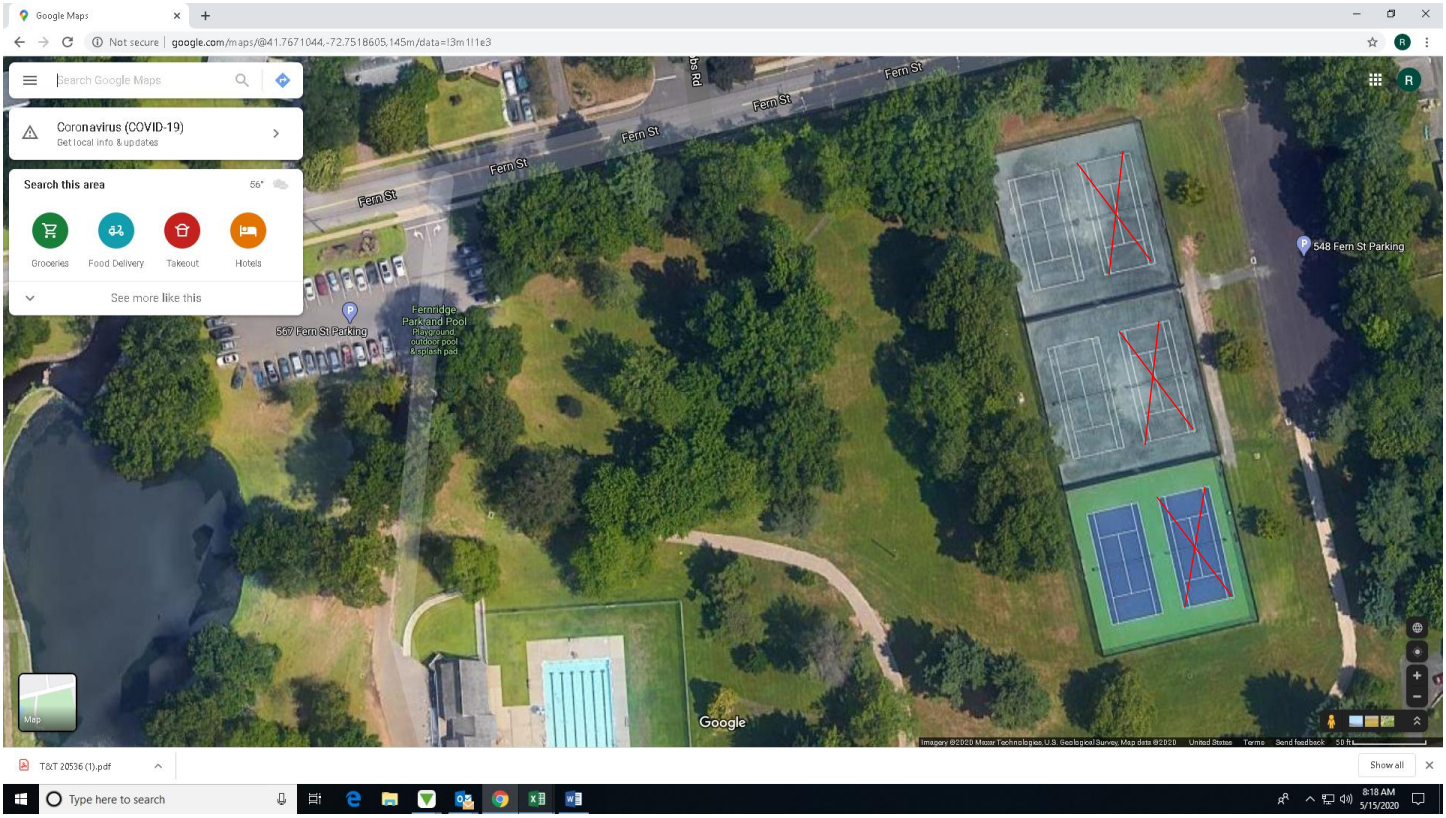

Hall High School - 975 North Main Street

6 hard surface tennis courts will be available – no night lighting

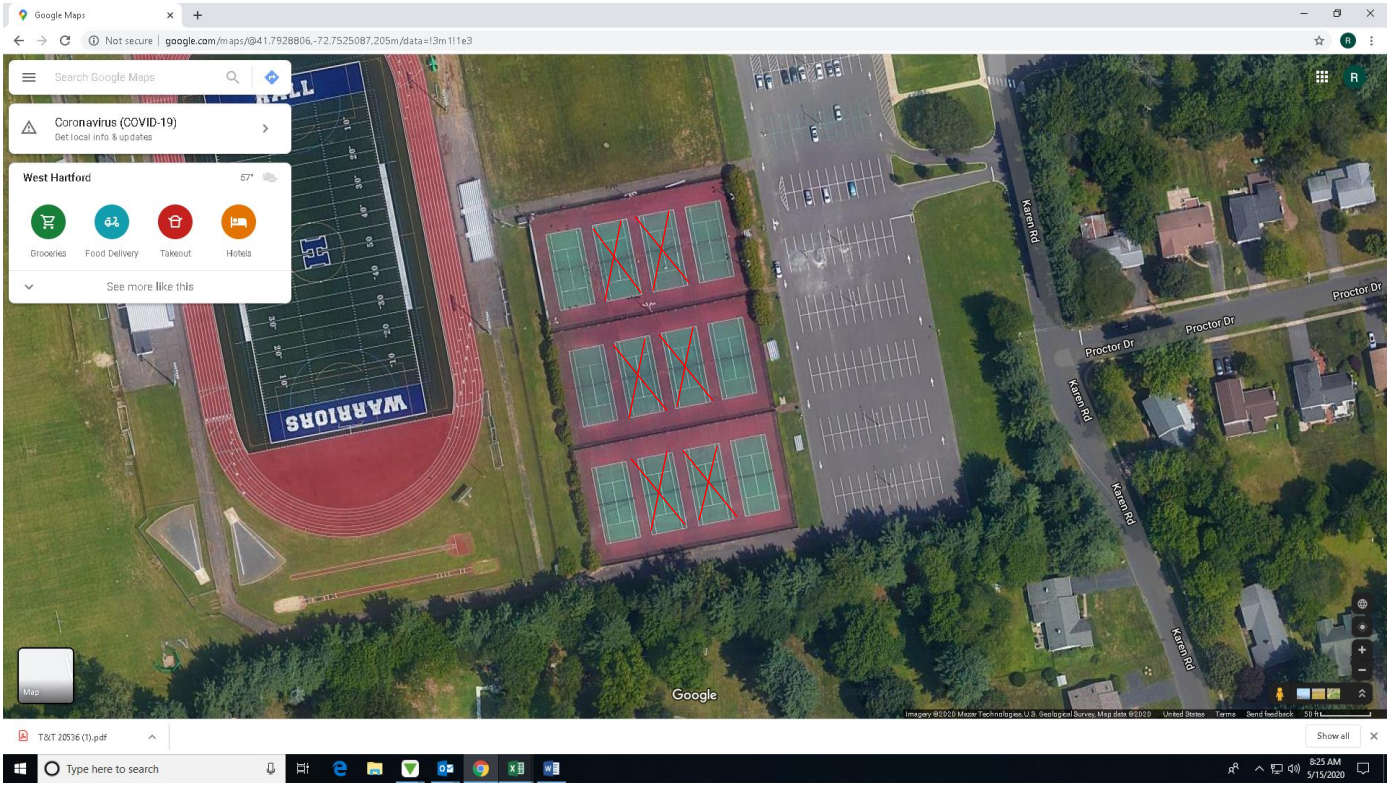

Wolcott Park – 1134 New Britain Avenue
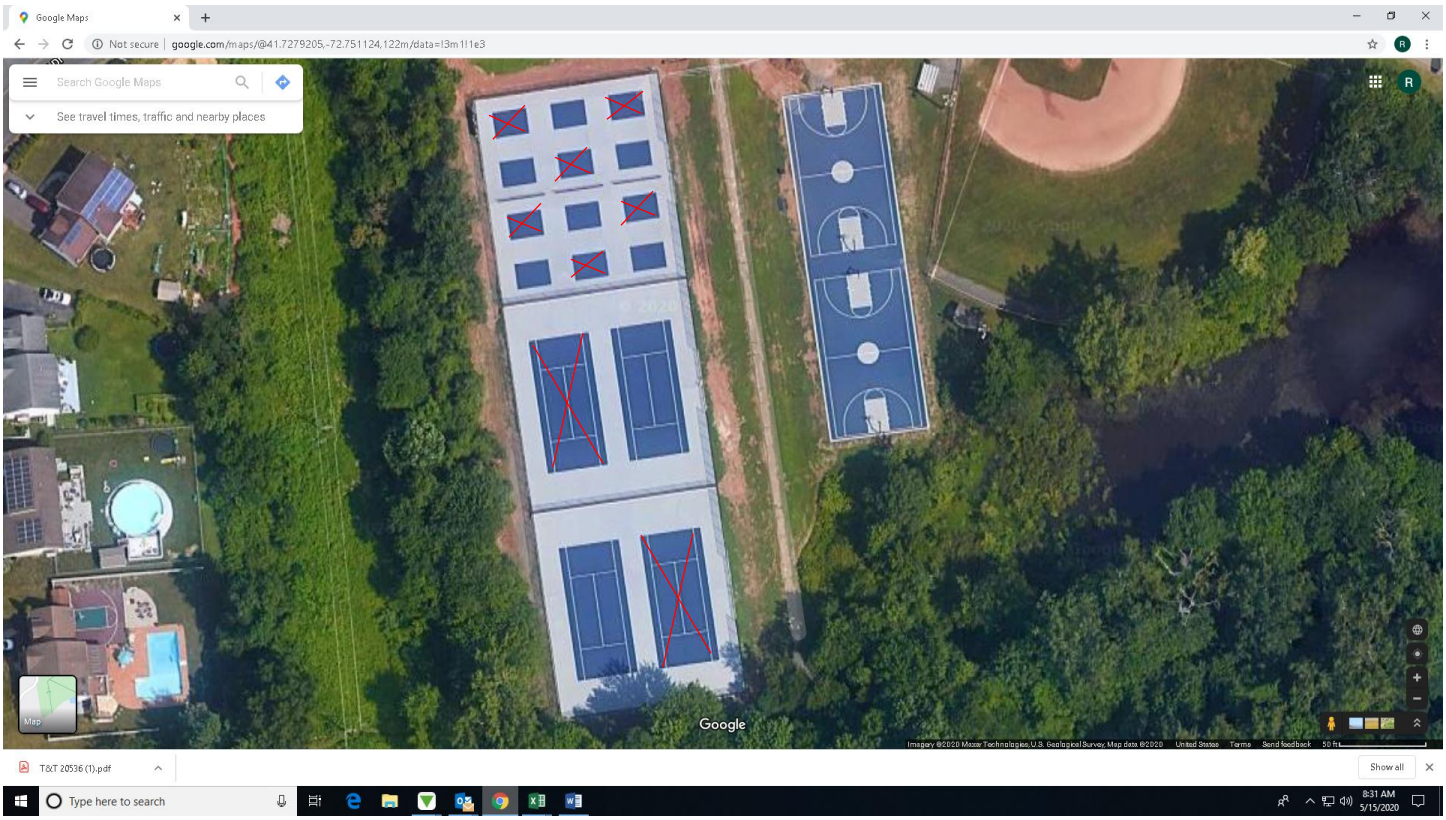
2 hard tennis courts and 6 hard surface pickleball courts – no night lighting